

Town of New Haven
Application For Variance

Name of all owners: Michael Overton
Jessica Overton

Mailing address: PO Box 812
Pulaski, NY 13142

Phone number: 315-532-0142 / 532-2388

Property address: 5 Burton dr.
Oswego, NY

Tax parcel number (located on tax bill): 081.19-02-19.01

List what law and section of law variance is being applied for: _____

local law #2 of 1994, article 7 #1 / local law #2 of 2001
section 4.40 #1

Reason for variance: _____

size of lot / distance from lake

Will rejection of variance be a hardship: yes

Why: property purchased to build structure

Include map on separate sheet of paper showing boundary lines of property and distances to structure. Also driveways. See attached example.

List all adjacent landowners: Donna + Dennis Grazul

Fred + Diane Burton

It is helpful to enclose favorable letters from adjacent landowners.

Date received from applicant 4/27/18

Jessica Overton
Applicant Signature

Sh J Allen
Town Clerk

L A K E O N T A R I O

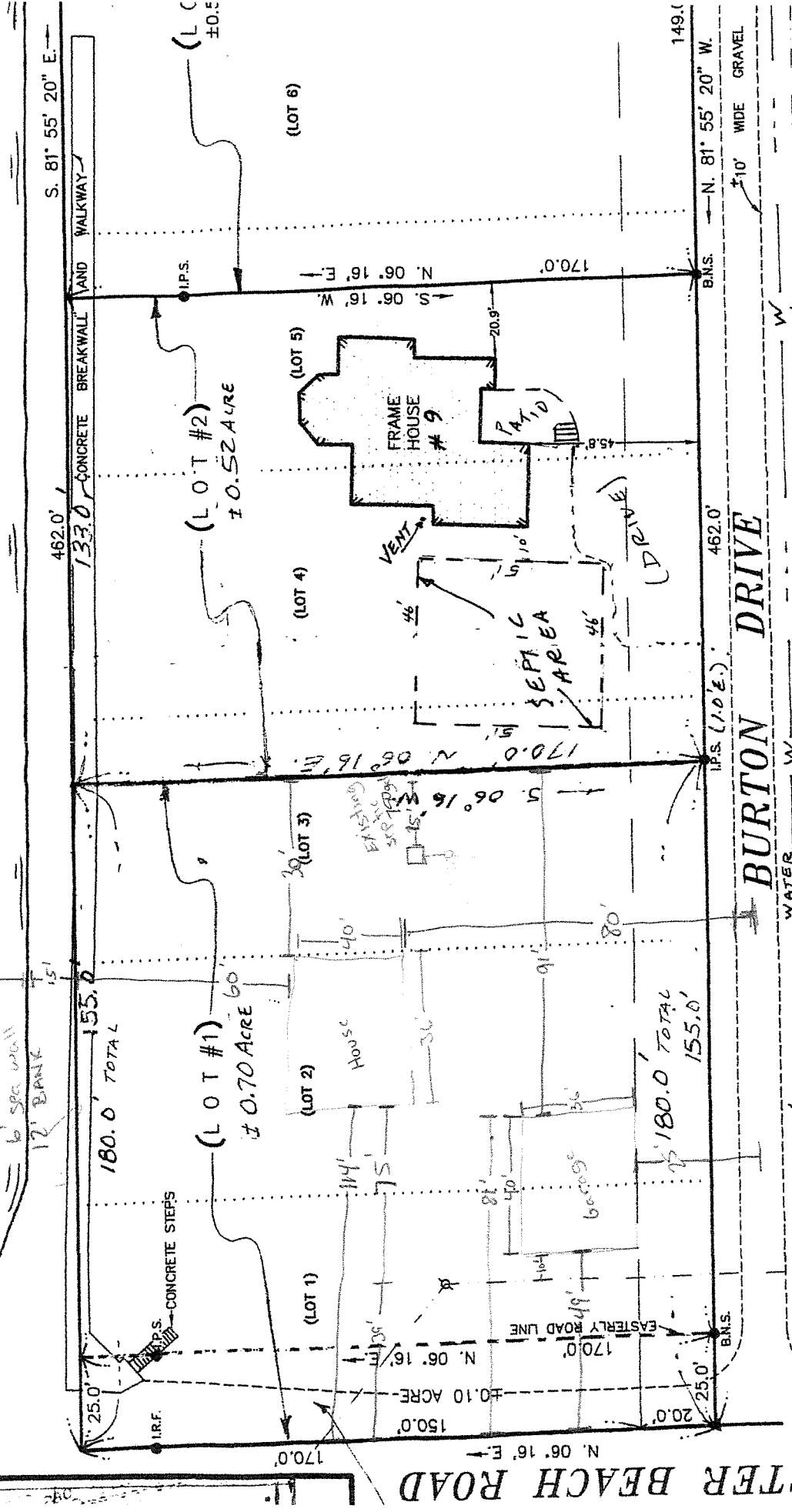

SUBDI
(ISABEL) PAI
PART
19th TOWNS
TOW.

I HEREBY CERTIFY THAT THIS IS AN ACCURATE MAP OF AN ACTUAL SURVEY.
 M.V.S. LICENSED LAND SURVEYOR #49104



DEMPSTER BEACH ROAD

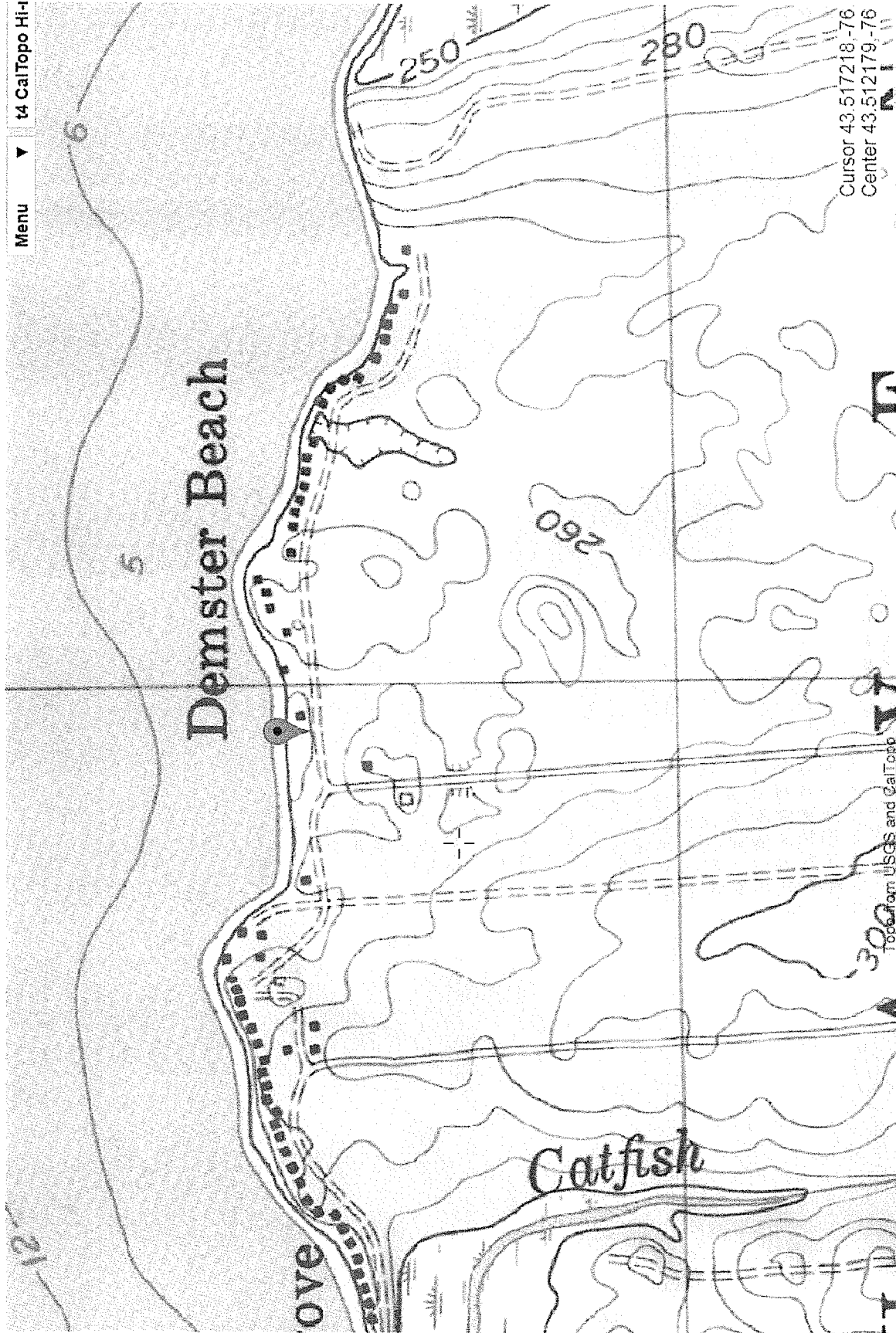

Topo from USGS and CalTopo

Cursor 43.517218,-76
Center 43.512179,-76

617.20
Appendix B
Short Environmental Assessment Form

Instructions for Completing

Part 1 - Project Information. The applicant or project sponsor is responsible for the completion of Part 1. Responses become part of the application for approval or funding, are subject to public review, and may be subject to further verification. Complete Part 1 based on information currently available. If additional research or investigation would be needed to fully respond to any item, please answer as thoroughly as possible based on current information.

Complete all items in Part 1. You may also provide any additional information which you believe will be needed by or useful to the lead agency; attach additional pages as necessary to supplement any item.

Part 1 - Project and Sponsor Information			
Name of Action or Project: <i>Michael + Jessica Overton</i> <i>Cottage</i>			
Project Location (describe, and attach a location map): <i>Burton dr., Oswego, NY</i>			
Brief Description of Proposed Action: <i>Cabin + garage</i>			
Name of Applicant or Sponsor: <i>Michael + Jessica Overton</i>		Telephone: <i>315-532-0142/532-2388</i>	
		E-Mail: <i>Jessover2177@gmail.com</i>	
Address: <i>(mailing) PO BOX 822 (physical) 9 Burton dr. Oswego</i>			
City/PO: <i>Pulaski</i>		State: <i>NY</i>	Zip Code: <i>13142</i>
1. Does the proposed action only involve the legislative adoption of a plan, local law, ordinance, administrative rule, or regulation? If Yes, attach a narrative description of the intent of the proposed action and the environmental resources that may be affected in the municipality and proceed to Part 2. If no, continue to question 2.			NO <input checked="" type="checkbox"/> YES <input type="checkbox"/>
2. Does the proposed action require a permit, approval or funding from any other governmental Agency? If Yes, list agency(s) name and permit or approval:			NO <input checked="" type="checkbox"/> YES <input type="checkbox"/>
3.a. Total acreage of the site of the proposed action?		<i>.70</i> acres	
b. Total acreage to be physically disturbed?		_____ acres	
c. Total acreage (project site and any contiguous properties) owned or controlled by the applicant or project sponsor?		_____ acres	
4. Check all land uses that occur on, adjoining and near the proposed action.			
<input type="checkbox"/> Urban <input type="checkbox"/> Rural (non-agriculture) <input type="checkbox"/> Industrial <input type="checkbox"/> Commercial <input checked="" type="checkbox"/> Residential (suburban) <input type="checkbox"/> Forest <input checked="" type="checkbox"/> Agriculture <input checked="" type="checkbox"/> Aquatic <input type="checkbox"/> Other (specify): _____ <input type="checkbox"/> Parkland			

5. Is the proposed action, a. A permitted use under the zoning regulations?	NO	YES	N/A	
	<input type="checkbox"/>	<input type="checkbox"/>	<input checked="" type="checkbox"/>	
b. Consistent with the adopted comprehensive plan?	NO	YES	N/A	
	<input type="checkbox"/>	<input type="checkbox"/>	<input checked="" type="checkbox"/>	
6. Is the proposed action consistent with the predominant character of the existing built or natural landscape?	NO	YES		
	<input type="checkbox"/>	<input checked="" type="checkbox"/>		
7. Is the site of the proposed action located in, or does it adjoin, a state listed Critical Environmental Area? If Yes, identify: _____	NO	YES		
	<input checked="" type="checkbox"/>	<input type="checkbox"/>		
8. a. Will the proposed action result in a substantial increase in traffic above present levels?	NO	YES		
	<input checked="" type="checkbox"/>	<input type="checkbox"/>		
	b. Are public transportation service(s) available at or near the site of the proposed action?			
	<input checked="" type="checkbox"/>	<input type="checkbox"/>		
c. Are any pedestrian accommodations or bicycle routes available on or near site of the proposed action?	NO	YES		
	<input checked="" type="checkbox"/>	<input type="checkbox"/>		
	9. Does the proposed action meet or exceed the state energy code requirements? If the proposed action will exceed requirements, describe design features and technologies: _____	NO	YES	
	<input type="checkbox"/>	<input checked="" type="checkbox"/>		
10. Will the proposed action connect to an existing public/private water supply? If No, describe method for providing potable water: _____	NO	YES		
	<input type="checkbox"/>	<input checked="" type="checkbox"/>		
11. Will the proposed action connect to existing wastewater utilities? If No, describe method for providing wastewater treatment: <u>existing septic</u>	NO	YES		
	<input checked="" type="checkbox"/>	<input type="checkbox"/>		
12. a. Does the site contain a structure that is listed on either the State or National Register of Historic Places?	NO	YES		
	<input checked="" type="checkbox"/>	<input type="checkbox"/>		
b. Is the proposed action located in an archeological sensitive area?	NO	YES		
	<input checked="" type="checkbox"/>	<input type="checkbox"/>		
13. a. Does any portion of the site of the proposed action, or lands adjoining the proposed action, contain wetlands or other waterbodies regulated by a federal, state or local agency?	NO	YES		
	<input type="checkbox"/>	<input checked="" type="checkbox"/>		
b. Would the proposed action physically alter, or encroach into, any existing wetland or waterbody? If Yes, identify the wetland or waterbody and extent of alterations in square feet or acres: _____	NO	YES		
	<input checked="" type="checkbox"/>	<input type="checkbox"/>		
14. Identify the typical habitat types that occur on, or are likely to be found on the project site. Check all that apply: <input checked="" type="checkbox"/> Shoreline <input type="checkbox"/> Forest <input type="checkbox"/> Agricultural/grasslands <input type="checkbox"/> Early mid-successional <input type="checkbox"/> Wetland <input type="checkbox"/> Urban <input type="checkbox"/> Suburban				
15. Does the site of the proposed action contain any species of animal, or associated habitats, listed by the State or Federal government as threatened or endangered?	NO	YES		
	<input checked="" type="checkbox"/>	<input type="checkbox"/>		
16. Is the project site located in the 100 year flood plain?	NO	YES		
	<input checked="" type="checkbox"/>	<input type="checkbox"/>		
17. Will the proposed action create storm water discharge, either from point or non-point sources? If Yes,	NO	YES		
	<input checked="" type="checkbox"/>	<input type="checkbox"/>		
a. Will storm water discharges flow to adjacent properties? <input type="checkbox"/> NO <input type="checkbox"/> YES				
b. Will storm water discharges be directed to established conveyance systems (runoff and storm drains)? If Yes, briefly describe: _____				
	<input type="checkbox"/> NO <input type="checkbox"/> YES			

18. Does the proposed action include construction or other activities that result in the impoundment of water or other liquids (e.g. retention pond, waste lagoon, dam)? If Yes, explain purpose and size: _____	NO	YES
_____	<input checked="" type="checkbox"/>	<input type="checkbox"/>
19. Has the site of the proposed action or an adjoining property been the location of an active or closed solid waste management facility? If Yes, describe: _____	NO	YES
_____	<input checked="" type="checkbox"/>	<input type="checkbox"/>
20. Has the site of the proposed action or an adjoining property been the subject of remediation (ongoing or completed) for hazardous waste? If Yes, describe: _____	NO	YES
_____	<input checked="" type="checkbox"/>	<input type="checkbox"/>
I AFFIRM THAT THE INFORMATION PROVIDED ABOVE IS TRUE AND ACCURATE TO THE BEST OF MY KNOWLEDGE		
Applicant/sponsor name: <u>Jessica Overton/Michael Overton</u> Date: <u>4/25/18</u>		
Signature: <u>Jessica Overton</u>		

Part 2 - Impact Assessment. The Lead Agency is responsible for the completion of Part 2. Answer all of the following questions in Part 2 using the information contained in Part 1 and other materials submitted by the project sponsor or otherwise available to the reviewer. When answering the questions the reviewer should be guided by the concept "Have my responses been reasonable considering the scale and context of the proposed action?"

	No, or small impact may occur	Moderate to large impact may occur
1. Will the proposed action create a material conflict with an adopted land use plan or zoning regulations?	<input checked="" type="checkbox"/>	<input type="checkbox"/>
2. Will the proposed action result in a change in the use or intensity of use of land?	<input type="checkbox"/>	<input type="checkbox"/>
3. Will the proposed action impair the character or quality of the existing community?	<input checked="" type="checkbox"/>	<input type="checkbox"/>
4. Will the proposed action have an impact on the environmental characteristics that caused the establishment of a Critical Environmental Area (CEA)?	<input checked="" type="checkbox"/>	<input type="checkbox"/>
5. Will the proposed action result in an adverse change in the existing level of traffic or affect existing infrastructure for mass transit, biking or walkway?	<input checked="" type="checkbox"/>	<input type="checkbox"/>
6. Will the proposed action cause an increase in the use of energy and it fails to incorporate reasonably available energy conservation or renewable energy opportunities?	<input checked="" type="checkbox"/>	<input type="checkbox"/>
7. Will the proposed action impact existing:		
a. public / private water supplies?	<input checked="" type="checkbox"/>	<input type="checkbox"/>
b. public / private wastewater treatment utilities?	<input checked="" type="checkbox"/>	<input type="checkbox"/>
8. Will the proposed action impair the character or quality of important historic, archaeological, architectural or aesthetic resources?	<input checked="" type="checkbox"/>	<input type="checkbox"/>
9. Will the proposed action result in an adverse change to natural resources (e.g., wetlands, waterbodies, groundwater, air quality, flora and fauna)?	<input checked="" type="checkbox"/>	<input type="checkbox"/>